COMPANY PROFILE / CLIENT EDITION

ATCO GAS OIL SERVICES LTD

POWERING ENERGY EXCELLENCE. PROTECTING THE FIELD.

Integrated oilfield services with environmental management and oil-spill recovery at the center of execution.

ENVIRONMENTAL STEWARDSHIP IS OUR FIRST PRIORITY



JUBA / REPUBLIC OF SOUTH SUDAN

+211-911-1222-22
+211-922-5522-55

LOCAL EXECUTION, SERIOUS GOVERNANCE.

ATCO Gas Oil Services Limited is a Private Company Limited by Shares, headquartered in Juba, Republic of South Sudan, and positioned to support demanding oilfield and industrial environments.

ONE ACCOUNTABLE PARTNER

ENVIRONMENTAL MANAGEMENT FIRST · INTEGRATED FIELD SUPPORT · CLIENT-READY COMMERCIAL FRAMEWORK

LOCAL OPERATING PROXIMITY

BUILT FOR THE FIELD

ATCO’s South Sudan base supports practical coordination, site engagement, local context, and responsive field planning for clients operating across challenging terrain.

STRATEGIC DIRECTION

RELIABLE EXECUTION

Our operating model brings environmental control, technical services, supply capability, and commercial clarity into one client relationship.

CLIENT IMPLICATION

LESS FRAGMENTATION

Clients can align environmental recovery, petroleum supply, engineering, procurement, and HSE controls through a single accountable service partner.

CORE PROPOSITION

CONTAIN THE RELEASE. RECOVER THE FIELD.

ATCO helps clients control environmental risk around oilfield operations through practical spill response, waste accountability, remediation planning, and recovery-focused field execution.

01 SOURCE CONTROL
Stabilize the incident and reduce ongoing release pathways.

02 CONTAINMENT
Protect soil, drainage routes, waterways, and sensitive receptors.

03 RECOVERY
Recover free product and manage impacted materials responsibly.

04 RESTORATION
Move the site toward monitored recovery and functional use.

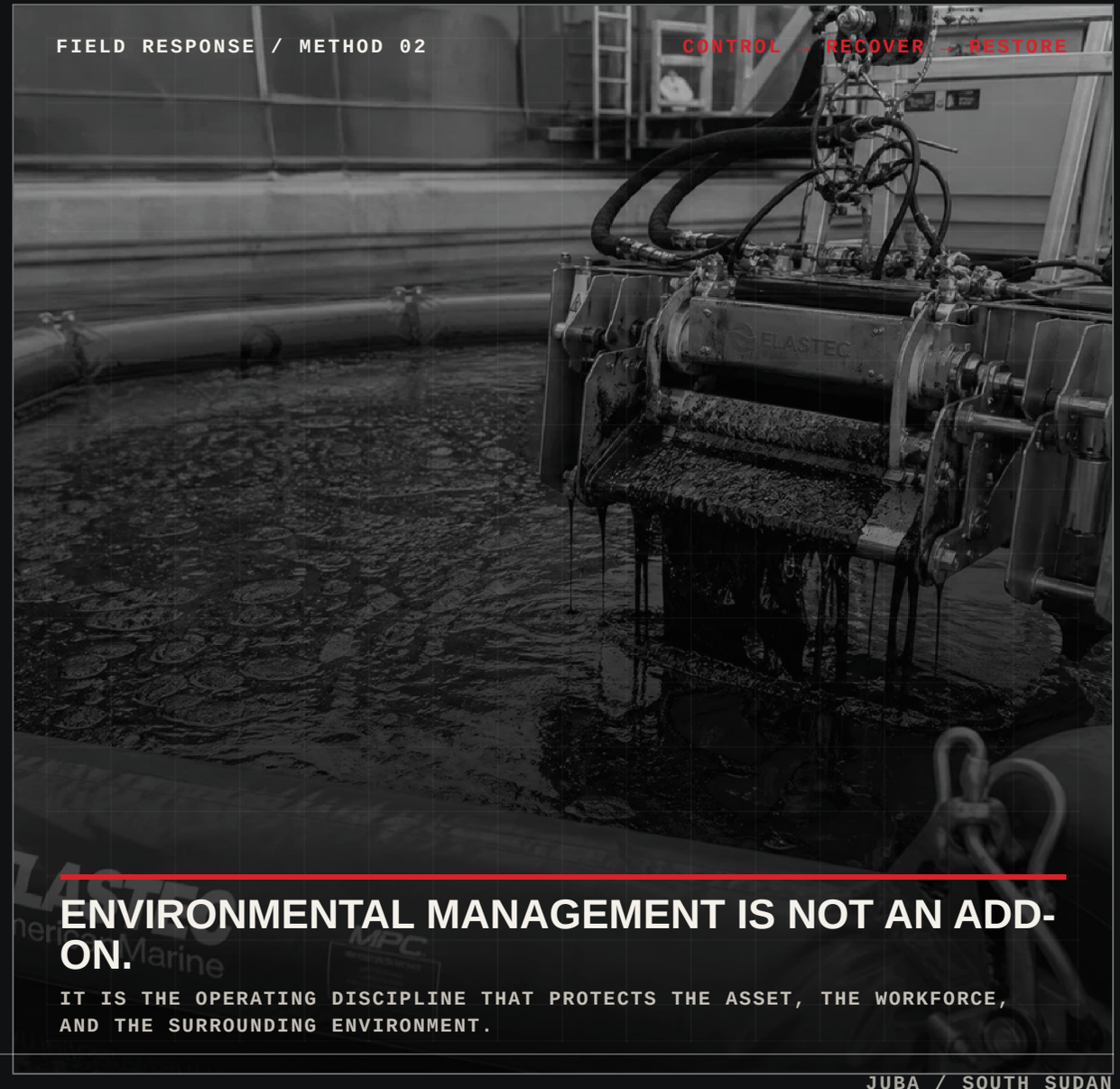

A RESPONSE SYSTEM BUILT FOR THE FIRST CRITICAL HOURS.

PHASE 01

SOURCE CONTROL

Immediate mobilization to stabilize the incident and isolate the leak source.

PHASE 02

CONTAINMENT

Deploy booms, barriers and bunds to protect sensitive receptors and waterways.

PHASE 03

MECHANICAL RECOVERY

Use skimmers, vacuum units and pumps to recover free-phase products.

PHASE 04

WASTE TRANSFER

Securely transport recovered material to authorised treatment sites.

PHASE 05

MONITORING

Continuous site assessment and lab analysis to confirm recovery effectiveness.

PHASE 06

RESTORATION

Field rehabilitation and soil remediation to restore functional standards.



FIELD DEPLOYMENT

SPECIALIZED CONTAINMENT & RECOVERY EQUIPMENT

FROM IMPACTED SOIL TO FUNCTIONAL FIELD.

ATCO provides the technical bridge between environmental damage and site restoration through engineered soil and sludge treatment methodologies.

TECHNICAL DATA / RECOVERY

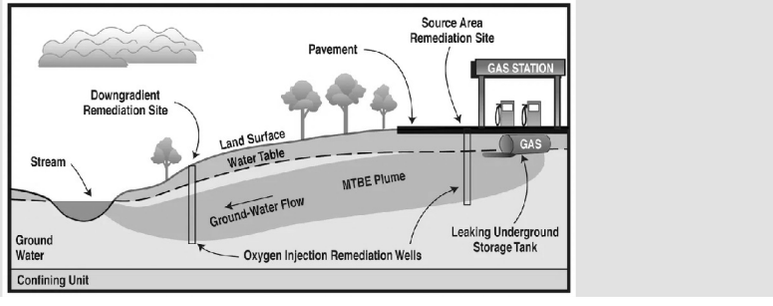

SOIL ASSESSMENT

Delineation of impacted zones, depth profiling, and contaminant concentration mapping to guide recovery strategy.

LANDFARMING

Controlled ex-situ treatment using natural degradation, aeration, and moisture control to reduce hydrocarbon levels.

BIOPILES

Engineered biological treatment cells for high-volume impacted soil, optimizing microbial activity for faster recovery.

SLUDGE TREATMENT

Mechanical and chemical separation of oily sludge into water, solids, and recoverable petroleum products.

BIOREMEDIATION

Application of specialized microbial agents to accelerate the breakdown of complex petroleum hydrocarbons.

FIELD RESTORATION

Final site grading, soil stabilization, and monitored recovery to ensure long-term environmental compliance.

ANALYSIS

LAB-VERIFIED RESULTS

MONITORING

POST-RECOVERY TRACKING

COMPLIANCE

REGULATORY ALIGNMENT

OUTCOME

FUNCTIONAL FIELD USE

ONE PARTNER ACROSS THE OILFIELD LIFECYCLE.

ENERGY TRADING

PETROLEUM SUPPLY



Wholesale distribution of AGO, PMS, and DPK, supported by reliable logistics and storage infrastructure.

INFRASTRUCTURE

OILFIELD ENGINEERING

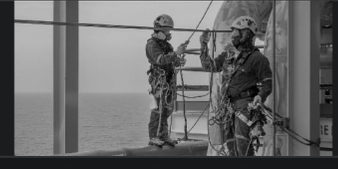

Facility construction, pipeline maintenance, and structural engineering tailored for upstream environments.

SUPPLY CHAIN

INDUSTRIAL PROCUREMENT



Global sourcing of specialty chemicals, lubricants, and heavy-duty hardware for continuous operations.

RESOURCES

WATER MANAGEMENT



Borehole drilling, water treatment, and resource management for remote oilfield camps and facilities.

THE ENVIRONMENTAL ANCHOR

Every service pillar is integrated with our core environmental mandate, ensuring that supply, engineering, and procurement activities are conducted with zero-harm and recovery-focused oversight.

SAFETY IS DESIGNED INTO EVERY DEPLOYMENT.

RISK ASSESSMENT

HIRA & JSA

Hazards & job safety analysis before work.

PROTECTION

PPE & GAS TESTING

Strict PPE and continuous checks.

OPERATIONAL

EQUIPMENT CONTROLS

Regular inspection & certification.

GOVERNANCE

REPORTING

Transparent incident recording.

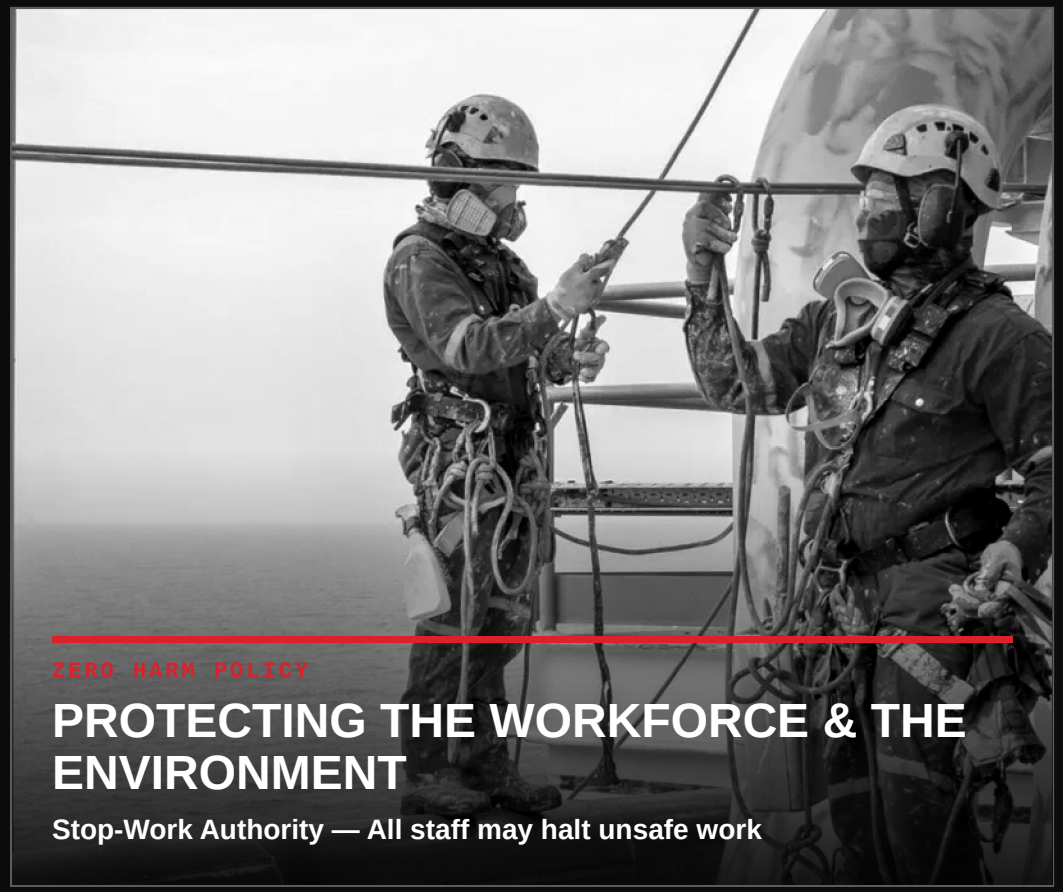

ZERO HARM POLICY

PROTECTING THE WORKFORCE & THE ENVIRONMENT

Stop-Work Authority — All staff may halt unsafe work

CLEAR COMMERCIAL ENGAGEMENT FROM CALL-OUT TO CLOSE-OUT.

STAGE 01

MSA & RATE CARD

Establishment of a Master Service Agreement and a provisional USD rate card for transparent, pre-approved pricing.

STAGE 02

CALL-OUT & TIERS

Client issues a Call-Out Notice. ATCO confirms Tier 1 (4h), Tier 2 (24h), or Tier 3 (Planned) target dispatch windows.

STAGE 03

WORK ORDER APPROVAL

ATCO issues a project-specific Work Order (WO) detailing scope, estimated costs, and technical deliverables for client sign-off.

STAGE 04

FIELD EXECUTION

Mobilization of personnel and equipment. Continuous field reporting and HSE oversight throughout the recovery operation.

STAGE 05

CLOSE-OUT

Final site inspection, laboratory verification, and client sign-off on the Completion Certificate for transparent billing.

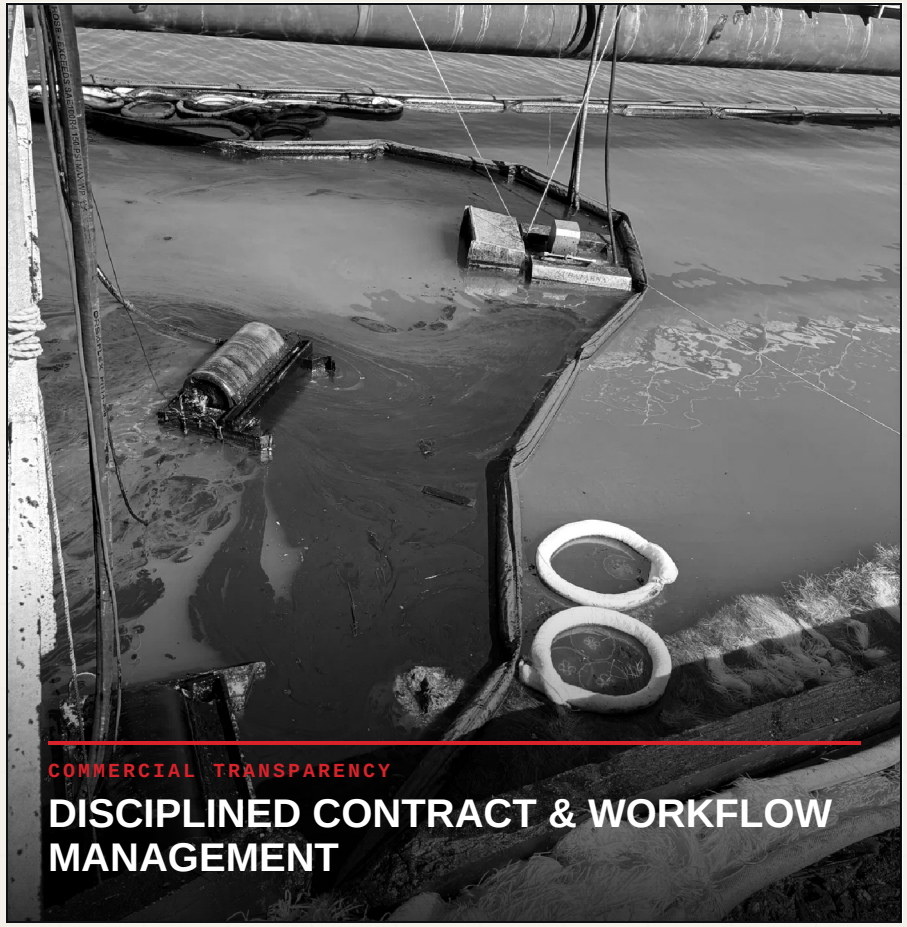

COMMERCIAL TRANSPARENCY

DISCIPLINED CONTRACT & WORKFLOW MANAGEMENT



WHAT CLIENTS GAIN WITH ATCO.

BENEFIT 01

SINGLE ACCOUNTABILITY

One partner for energy supply, engineering, and environmental recovery, reducing vendor complexity.

BENEFIT 02

RESPONSE READINESS

Tiered mobilization targets (4h/24h) ensuring rapid containment of environmental incidents.

BENEFIT 03

RISK MITIGATION

Proactive environmental control and field restoration to protect assets and regulatory standing.

BENEFIT 04

COMMERCIAL CLARITY

Transparent USD rate cards and MSA-governed workflows for predictable project costs.

READY FOR DEPLOYMENT

PROTECT THE ASSET. RESTORE THE FIELD.

We invite you to a technical alignment session to discuss your environmental risk profile and how ATCO’s integrated recovery systems can support your operations.

DIRECT RESPONSE

+211 911 1222 22

+211 922 5522 55

DIGITAL OFFICE

INFO@ATCOGAS-OIL.COM

www.atcogas-oil.com

HEADQUARTERS

JUBA, SOUTH SUDAN

Operational Base

AVAILABILITY

24/7 READINESS

Tiered Response Tiers